

Name - VM-63
Room No. - 1.49
Sample - Laia

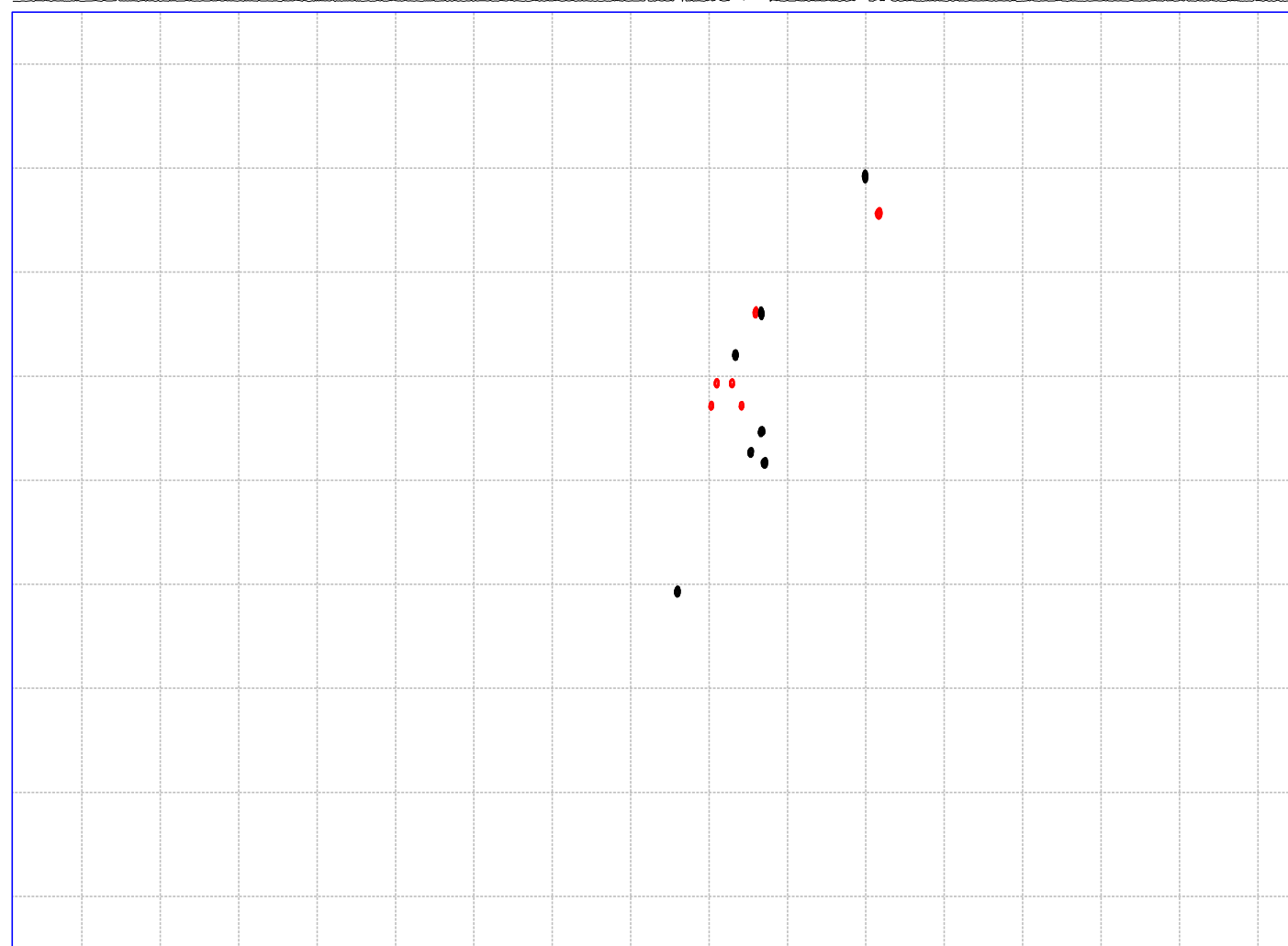
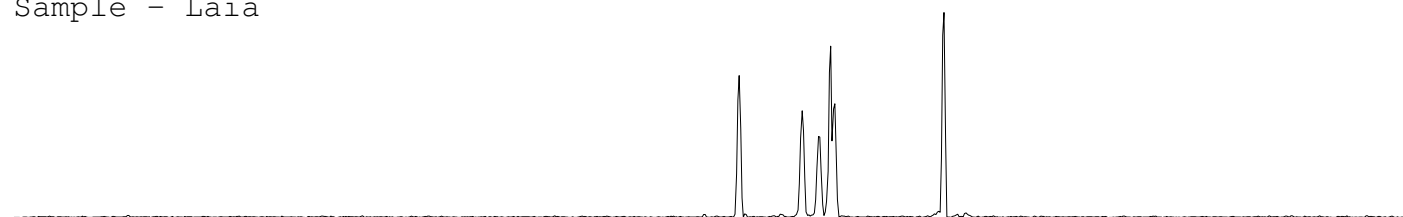

ppm

0

20

40

60

80

100

120

140

160

ppm

Current Data Parameters
NAME VM-63
EXPNO 15
PROCNO 1

F2 - Acquisition Parameters
Date_ 20210713
Time 20.15 h
INSTRUM Avance
PROBHD Z150298_0001 (hsqcetgpgisip2.3
PULPROG
TD 1024
SOLVENT MeOD
NS 2
DS 4
SWH 8196.722 Hz
FIDRES 16.009222 Hz
AQ 0.0624640 sec
RG 101
DW 61.000 usec
DE 10.00 usec
TE 298.0 K
CNST2 145.0000000
CNST17 -0.5000000
D0 0.0000000 sec
D1 1.00000000 sec
D4 0.00172414 sec
D11 0.03000000 sec
D16 0.00020000 sec
D21 0.00360000 sec
D24 0.00089000 sec
INO 0.00002208 sec
TDav 1
SFO1 500.5323525 MHz
NUC1 1H
P1 10.00 usec
P2 20.00 usec
P28 0 usec
PLW1 11.57299995 W
SFO2 125.8684373 MHz
NUC2 13C
CPDPRG[2 bi_p5m4sp_4sp.2
P3 10.00 usec
P14 500.00 usec
P24 2000.00 usec
P31 1895.00 usec
P63 1500.00 usec
PLW0 0 W
PLW2 21.58900070 W
PLW12 0.46120971 W
SPNAM[3] Crp60,0.5,20.1
SPOAL3 0.500
SPOFFS3 0 Hz
SPW3 3.29859996 W
SPNAM[7] Crp60comp,4
SPOAL7 0.500
SPOFFS7 0 Hz
SPW7 3.29859996 W
SPNAM[14] Crp32,0.75,20.2
SPOAL14 0.500
SPOFFS14 0 Hz
SPW14 0.70368999 W
SPNAM[18] Crp60_xflit.2
SPOAL18 0.500
SPOFFS18 0 Hz
SPW18 0.79455000 W
SPNAM[31] Crp32,1.5,20.2
SPOAL31 0.500
SPOFFS31 0 Hz
SPW31 0.35185000 W
GPNAM[1] SMSQ10.100
GP21 80.00 %
GPNAM[2] SMSQ10.100
GP22 20.10 %
GPNAM[3] SMSQ10.100
GP23 11.00 %
GPNAM[4] SMSQ10.100
GP24 -5.00 %
P16 1000.00 usec
P19 600.00 usec

F1 - Acquisition parameters
TD 128
SFO1 125.8684 MHz
FIDRES 354.007355 Hz
SW 180.001 ppm
FhMODE Echo-Antiecho

F2 - Processing parameters
SI 1024
SF 500.5300000 MHz
WDW QSINE
SSB 2
LB 0 Hz
GB 0
PC 1.40

F1 - Processing parameters
SI 256
MC2 echo-antiecho
SF 125.8583686 MHz
WDW QSINE
SSB 2
LB 0 Hz
GB 0